PARKWAY PLACE
Inspiring happiness.

JUNE

Independent Living Lifestyles Calendar

SUN	MON	TUE	WED	THU	FRI	SAT
Activities Are Subject To Change Without Notice			**MAP LEGEND** **AB—A Building Mailbox Exit** **AC—Arts & Crafts Room** **AU—Auditorium/Chapel** **CC—Cabana Café** **CH2 — Channel 2** **GR— Game Room** **WC — Wellness Center** **WR — Wii Room**			1 9:30A Coffee with Neighbors (CC) 3:00P Puzzles With Friends **3:30P Music Of Harmony (AU/CH2)** 6:15P Bingo! (AC)
2 11:00A Episcopal Service (B Building 2nd Floor) 11:30A Music w/ Rodney Rasberry (CC) 12:00P-2:00P Sunday Brunch 3:30P Vespers (AU/Ch2) 4:30P Coffee and Chatter (CC)	3 **Podiatrist Visit** 10:30A Grocery Trip (AB) 11:30A Tech Q & A (GR) 1:30P Bible School (GR) **3:00P Bingo Store (AC)** 6:00P Mexican Train! (GR)	4 10:00A ART GROUP (AC) **11:00A Resident Council (AU)** 1:00P Craft Time With Nikita (AC) **3:00P The Magical Stylings of Paul Driscoll (AU/CH2)** 6:15P BINGO! (AC)	5 **Waffle Wednesday!** 10:30A Vessels of Joy (GR) 11:00A Chair Volleyball (AU) 2:00P PWP Singers (AU) 4:00P Spanish with Rocio (GR) 6:00P Bridge (GR)	6 **9am-2pm Complimentary Massage (WC)** 10:00A Writer's Workshop (AC) 11:15A Prayer Group (GR) **1:00P Wellness Lecture (AU)** 2:00P Rummikub (GR) 4:00 Social Hour (CC) 6:15P Bingo! (AC)	7 10:00A Ladies Bible Study (AC) 10:45A Cognitive Calisthenics 1:00P Catholic Service (AU) **3:30P Cultivate Kitchen (AU)** 6:15P Trivia Night (AC)	8 9:30A Coffee with Neighbors (CC) 3:00P Puzzles With Friends 6:15P Bingo! (AC)
9 11:00A Episcopal Service (B Building 2nd Floor) 12:00P-2:00P Sunday Brunch 3:30P Vespers (AU/Ch2) 4:30P Coffee and Chatter (CC)	10 10:30A Grocery Trip (AB) 11:30A Tech Q & A (GR) 1:30P Bible School (GR) **3:00P Prize Bunco! (GR)** 6:00P Mexican Train! (GR)	11 10:00A ART GROUP (AC) 10:30A Walmart Trip (AB) 1:00P Movie Matinee — Silver Linings Playbook (AU/CH2) **3:30P Ice Cream Social (CC)** 6:15P BINGO! (AC)	12 **Waffle Wednesday!** 10:30A Vessels of Joy (GR) 11:00A Chair Volleyball (AU) 2:00P PWP Singers (AU) 4:00P Spanish with Rocio (GR) 6:00P Bridge (GR)	13 **9am-2pm Complimentary Massage (WC)** 10:00A Writer's Workshop (AC) **11:00A Episcopal Service (AU)** 11:15A Prayer Group (GR) 2:00P Rummikub (GR) 4:00P Social Hour 6:15P Bingo! (AC)	14 10:00A Ladies Bible Study (AC) 10:45A Cognitive Calisthenics (WR) 11:00A Men's Group (GR) 11:00A Yoga W/ Joe (WC) 2:30 CVS/Walgreens ($) 6:00P Mexican Train! (GR)	15 9:30A Coffee with Neighbors (CC) **3:30P Music Of Harmony (AU/CH2)** 3:00P Puzzles With Friends 6:15P Bingo! (AC)
16 11:00A Episcopal Service (B Building 2nd Floor) 11:30A Music w/ Rodney Rasberry (CC) 12:00P-2:00P Sunday Brunch 3:30P Vespers (AU/Ch2) 4:30P Coffee and Chatter (CC)	17 10:30A Grocery Trip (AB) 11:30A Tech Q & A (GR) 1:30P Bible School (GR) **3:00P Birthday Social (AU/CH2)** 6:00P Mexican Train! (GR)	18 10:00A ART GROUP (AC) **11:00A Menu Chat (AU/CH2)** **2:00P Sing-A-Long w/ Tim Holder (AU/CH2)** **3:00P 1940's Hit Parade w/ Marlene E. (GR)** 6:15P BINGO! (AC)	19 **Waffle Wednesday!** **JUNETEENTH** 10:30A Vessels of Joy (GR) 11:00A Chair Volleyball (AU) 2:00P PWP Singers (AU) 4:00P Spanish with Rocio (GR) **4:45P Catholic Women's Dinner** 6:00P Bridge (GR)	20 **9am-2pm Complimentary Massage (WC)** 10:00A Writer's Workshop (AC) 11:15A Prayer Group (GR) 2:00P Rummikub (GR) 4:00P Social Hour (CC) 6:15P Bingo! (AC)	21 10:00A Ladies Bible Study (AC) 10:45A Fun Fitness Friday! (WC) 11:30A Book Club (L) 2:00P Movie Matinee — The Social Network (2010) (AU/CH2) 6:15P Trivia Night (AC)	22 9:30A Coffee with Neighbors (CC) 3:00P Puzzles With Friends 6:15P Bingo! (AC)
23/30 11:00A Episcopal Service (B Building 2nd Floor) 12:00P-2:00P Sunday Brunch 3:30P Vespers (AU/Ch2 4:30P Coffee and Chatter (CC)	24 10:30A Grocery Trip (AB) 11:30A Tech Q & A (GR) 1:30P Bible School (GR) **3:00P Music with Maurice (AU/CH2)** 6:00P Mexican Train! (GR)	25 MEETING 10:00A ART GROUP (AC) 2:00P Prize Bingo with HHR (AC) **3:30P TOWN HALL (AU/CH2)** 6:15P BINGO! (AC)	26 **Waffle Wednesday!** 10:30A Vessels of Joy (GR) 11:00A Chair Volleyball (AU) **11:30A Art Show and Lunch at Christ Church ($)** 2:00P PWP Singers (HC) 4:00P Spanish with Rocio (GR) 6:00P Bridge (GR)	27 **9am-2pm Complimentary Massage (WC)** B I N G O 10:00A Writer's Workshop (AC) 11:15A Prayer Group (GR) 2:00P Rummikub (GR) 4:00P Social Hour (CC) 6:15P Bingo! (AC)	28 10:00A Ladies Bible Study (AC) **10:30A Blue Bell Creamery Outing ($)** 10:45A Cognitive Calisthenics (WR) 2:30 CVS/Walgreens ($) 6:00P Mexican Train! (GR) **6:30P Tour Of Italy Dinner (DR)**	29 9:30A Coffee with Neighbors (CC) 3:00P Puzzles With Friends 6:15P Bingo! (AC)

PARKWAY PLACE
Inspiring happiness.

JUNE

Independent Living Wellness Calendar

SUN	MON	TUE	WED	THU	FRI	SAT
PLEASE CONTACT MELANIE LEWIS, WELLNESS COORDINATOR, TO SCHEDULE A FITNESS CONSULTATION, (281) 677-5908			ALL WELLNESS CLASSES ARE HELD IN THE WELLNESS CENTER UNLESS SPECIFIED			1 **Virtual Workouts!** Please log into your ENGAGE Hub on your television and choose from a variety of workouts in the convenience of your apartment
2 **Virtual Workouts!** Please log into your ENGAGE Hub on your television and choose from a variety of workouts in the convenience of your apartment	3 9:30A Adv. Stretch & Balance 10:00A Int. Stretch & Balance 10:30A Beg. Stretch & Balance 12:00P Resident Consultations 1:00P Core & Balance	4 9:30A Advanced Strength 10:00A Intermediate Strength 10:30A Beginner Strength 2:00P Aqua Smiles 2:30 Aqua Stroll	5 9:30A Adv. Stretch & Balance 10:00A Int. Stretch & Balance 10:30A Beg. Stretch & Balance 11:00A Chair Volleyball (AU) 12:00P Resident Consultations 1:00P Cognitive Calisthenics	6 **9am-2pm Complimentary Massage (WC)** 9:30A Advanced Strength 10:00A Intermediate Strength 10:30A Beginner Strength **1:00P Wellness Lecture (AU)** 2:00P Aqua Smiles 2:30 Aqua Stroll	7 9:30A Adv. Strength & Balance 10:00A Intermediate/Beginner Strength & Balance 10:45A Cognitive Calisthenics (Wii Room) 12:00P Resident Consultations	8 **Virtual Workouts!** Please log into your ENGAGE Hub on your television and choose from a variety of workouts in the convenience of your apartment
9 **Virtual Workouts!** Please log into your ENGAGE Hub on your television and choose from a variety of workouts in the convenience of your apartment	10 9:30A Adv. Stretch & Balance 10:00A Int. Stretch & Balance 10:30A Beg. Stretch & Balance 12:00P Resident Consultations 1:00P Core & Balance	11 9:30A Advanced Strength 10:00A Intermediate Strength 10:30A Beginner Strength 2:00P Aqua Smiles 2:30 Aqua Stroll	12 9:30A Adv. Stretch & Balance 10:00A Int. Stretch & Balance 10:30A Beg. Stretch & Balance 11:00A Chair Volleyball (AU) 12:00P Resident Consultations 1:00P Cognitive Calisthenics	13 **9am-2pm Complimentary Massage (WC)** 9:30A Advanced Strength 10:00A Intermediate Strength 10:30A Beginner Strength 1:00P Strength & Flexibility on the Mat 2:00P Aqua Smiles 2:30 Aqua Stroll	14 9:30A Adv. Strength & Balance 10:00A Intermediate/Beginner Strength & Balance 10:45A Cognitive Calisthenics (Wii Room) 11:00A Yoga W/ Joe 12:00P Resident Consultations	15 **Virtual Workouts!** Please log into your ENGAGE Hub on your television and choose from a variety of workouts in the convenience of your apartment
16 **Virtual Workouts!** Please log into your ENGAGE Hub on your television and choose from a variety of workouts in the convenience of your apartment	17 9:30A Adv. Stretch & Balance 10:00A Int. Stretch & Balance 10:30A Beg. Stretch & Balance 12:00P Resident Consultations 1:00P Core & Balance	18 9:30A Advanced Strength 10:00A Intermediate Strength 10:30A Beginner Strength 2:00P Aqua Smiles 2:30 Aqua Stroll	19 9:30A Adv. Stretch & Balance 10:00A Int. Stretch & Balance 10:30A Beg. Stretch & Balance 11:00A Chair Volleyball (AU) 12:00P Resident Consultations 1:00P Cognitive Calisthenics	20 **9am-2pm Complimentary Massage (WC)** 9:30A Advanced Strength 10:00A Intermediate Strength 10:30A Beginner Strength 1:00P Strength & Flexibility on the Mat 2:00P Aqua Smiles 2:30 Aqua Stroll	21 9:30A Adv. Strength & Balance 10:00A Intermediate/Beginner Strength & Balance 10:45A Fun Fitness Friday! (Wii Room) 12:00P Resident Consultations	22 **Virtual Workouts!** Please log into your ENGAGE Hub on your television and choose from a variety of workouts in the convenience of your apartment
23/30 **Virtual Workouts!** Please log into your ENGAGE Hub on your television and choose from a variety of workouts in the convenience of your apartment	24 9:30A Adv. Stretch & Balance 10:00A Int. Stretch & Balance 10:30A Beg. Stretch & Balance 12:00P Resident Consultations 1:00P Core & Balance	25 9:30A Advanced Strength 10:00A Intermediate Strength 10:30A Beginner Strength 2:00P Aqua Smiles 2:30 Aqua Stroll	26 9:30A Adv. Stretch & Balance 10:00A Int. Stretch & Balance 10:30A Beg. Stretch & Balance 11:00A Chair Volleyball (AU) 12:00P Resident Consultations 1:00P Cognitive Calisthenics	27 **9am-2pm Complimentary Massage (WC)** 9:30A Advanced Strength 10:00A Intermediate Strength 10:30A Beginner Strength 1:00P Strength & Flexibility on the Mat 2:00P Aqua Smiles 2:30 Aqua Stroll	28 9:30A Adv. Strength & Balance 10:00A Intermediate/Beginner Strength & Balance 10:45A Cognitive Calisthenics (Wii Room) 11:00A Yoga W/ Joe 12:00P Resident Consultations	29 **Virtual Workouts!** Please log into your ENGAGE Hub on your television and choose from a variety of workouts in the convenience of your apartment

PARKWAY PLACE
Inspiring happiness.

The Heights Lifestyles Calendar

JUNE

SUN	MON	TUE	WED	THU	FRI	SAT
Activities Are Subject To Change Without Notice		**MAP LEGEND** AR— Activity Room DR— Dining Room LR— Living Room FP — Fireplace P — Porch				1 **10:00 Piano Melodies w/Mark** **2:00 Jenga** **3**:00Rummikub 4:00 Puzzle hr
2 10:00 Heights Worship Service (DR) 11:00 Catholic Prayer and Communion 2:30 Table Games (B) 3:30 Sunday Trinity Broadcast (Ch.57)	3 **10:15 Nails by Amparo (AR)** 2:15 card Games (B) **3:00 B-I-N-G-O (DR)** 4:00 Puzzle hr (LR) 6:00 Hallmark Movie Hour (Ar)	4 **10:15 Group Bible Study w/ Robert Hudson (AR)** 11:00 Stretch & Balance (AR) 2:00 Thank you Cards (AR) 3:00 Rummikub Group (AR) 4:00 Rocking & Reminiscing (AR)	5 10:00 Daily chronicle & coffee (LR) 11:00 Walking club (LR) 2:00 Chair Travel (AR) **3:00 B-I-N-G-O (DR)** 4:00 UNO! (Ar) 6:00 Hallmark Movie Hour (Ar)	6 **10:15 Devotion w/John Bender (AR)** 11:00 Art & Carft AR) **2:15 Mix & Mingle Welcome committee. (DR)** 3:00 Rummikub Group 4:00 Puzzle hr (LR)	7 **10:15 Entertainment By Maurice (DR)** **11:00 Cooking Demo** **2:15 Popsicle on the porch (P)** **3:00 B-I-N-G-O (DR)** 4:00 Puzzle hr (LR) 6:00 Hallmark Movie Hour (Ar)	8 **10:00 Piano Melodies w/Mark** **2:00 Popsicle Treat** **3:00 Pokeno Card Game**
9 10:00 Heights Worship Service (DR) 11:00 Catholic Prayer and Communion 2:30 Table Games (B) 3:30 Sunday Trinity Broadcast (Ch.57)	10 **10:00 Bowling (DR)** 11:00 Chair yoga & meditation (AR) 2:00 Piano by Sarah (AR) **3:00 B-I-N-G-O (DR)** 4:00 Puzzle hr (LR) 6:00 Hallmark Movie Hour (Ar)	11 **10:15 Group Bible Study w/ Robert Hudson (AR)** 11:15 Stretch & Balance (AR) 2:00 Chef's Corner (AR) 3:00 Rummikub Group (AR) 4:00 Aroma therapy & hand massages (2nd floor)	12 10:15 Doughnuts and Coffee (AR) 11:00 Faithful Paws Pet Visit (LR) 2:00 Jewlery hr (DR) **3:00 B-I-N-G-O (DR)** 4:00 Rocking & Reminiscing (P) 6:00 Hallmark Movie Hour (Ar)	13 **10:15 Devotion w/John Bender (AR)** **11:00) Pokeno Group (B)** **2:15 Happy Hour with Music (B)** 3:00 Rummikub Group (AR) 4:00 Puzzle hr	14 **Flag Day** **8:30 Father's Day Breakfast (B)** **10:00News and Views (Ar)** **2:15 Pre- Father's Day Entertainment (DR)** 3:00 B-I-N-G-O (DR) 4:00 Rocking & Reminiscing (P) 6:00 Hallmark Movie Hour (Ar)	15 **10:00 Piano Melodies w/Mark** 1:45 Italian Icee Treat 3:00 Pokeno Card Game **4:00 Outdoor Stroll or Roll**
16 10:00 Heights Worship Service (DR) 11:00 Catholic Prayer and Communion 2:30 Table Games (B) 3:30 Sunday Trinity Broadcast (Ch.57)	17 **CNA WEEK** 10:15 Wellness Exercises (B) 10:30 Pokeno Group (B) 1:30 Domino Group (L) 2:30 Card Game Uno (B) 3:00 Puzzle Solving (B)	18 **10:15 Group Bible Study w/Robert Hudson (AR)** 11:00 Tai Chi (AR) **2:15 Book Club (DR)** 3:00 Rummikub Group (AR) 4:00 Dominoes (AR)	19 10:15 Daily chronicle & coffee (L) 11:00 Walking club (LR) **2:00 Parkway Place Choir (lR)** **3:00 B-I-N-G-O (DR)** 4:00 Aromatherapy & hand massages (2nd floor) 6:00 Hallmark Movie Hour (Ar)	20 **First Day of Summer** **10:15 Devotion w/John Bender (AR)** 11:00 Balloon Volleyball (DR) **2:15 Res. Council Meeting! (AR)** 3:00 Gardening club (AR) 4:00 Rocking & Reminiscing (P)	21 **10:15 Entertainment By Dennis Evans** 11:00 Move n Groove (AR) **2:15 Popsicle on the porch (P)** **3:00 B-I-N-G-O (DR)** 4:00 Puzzle hr (LR) 6:00 Hallmark Movie Hour (Ar)	22 **10:15 Mark Bruni on Piano (DR)** 1:30 Rummikub Group (AR) 3:00 Dominoes (AL) 4:00 Rocking and Remiscing (AL)
23/30 10:00 Heights Worship Service (DR) 11:00 Catholic Prayer and Communion 2:30 Table Games (B) 3:30 Sunday Trinity Broadcast (Ch.57)	24 **B I N G O** 10:00 Pokeno (Ar) 11:00 Chair yoga & meditation **2:00 Trivia hr (Ar)** **3:00 B-I-N-G-O (DR)** 4:00 Puzzle hr (LR) 6:00 Hallmark Movie Hour (AR)	25 **10:15 Group Bible Study w/Robert Hudson (AR)** 11:00 Tai Chi (AR) **2:00 Bingo Market! (AR)** 3:00 Rummikub Group (AR) 4:00 Tuesday trivia (AR)	26 10:00 Doughnuts and Coffee (AR) 11:00 Faithful Paws Pet Visit (LR) 2:00 Piano by Sarah (AR) **3:00 B-I-N-G-O (DR)** 4:00Rocking & Reminiscing (P) 6:00 Hallmark Movie Hour (AR)	27 **10:15 Devotion w/John Bender (AR)** 11:00 Stretch & Balance (AR) **2:15 Resident Birthday Party (DR)** 3:00 Rummikub Group (AR) 4:00 Dominoes	28 **10:15 Entertainment By Rodney Rasberry (DR)** 11:00 Move n Groove (AR) 2:15 ICE CREAM SOCIAL (LR) **3:00 B-I-N-G-O (DR)** 4:00 Puzzle hr (LR) 5:00 Taste of Italy (DR)	29 **10:00 Piano Melodies w/Mark** **2:00 Popcorn Social** **3:00 Wheel of fortune Game**

PARKWAY PLACE
Inspiring happiness.

The Haven Lifestyles Calendar

JUNE

SUN	MON	TUE	WED	THU	FRI	SAT
					MAP LEGEND **L-Lounge** **B-Bistro** **DR-Dining Room** **AL-Assisted Living** **H-Healthcare** **Activities are Subject to Change Without Notice**	1 **10:00 Piano Melodies w/Mark** **2:00 Jenga** **3**:00Rummikub 4:00 Puzzle hr
2 10:00 Church Service (AL) 11:00 Catholic Visits with Prayer and Communion (H) 1:30 Table Games (B)	3 10:15 Wellness Exercises (B) 10:30 Bingo Group (B) 1:30 Domino Group (L) 2:00 Card Games (B) 3:00 Jigsaw Puzzle Solving (B)	4 10:15 Devotional with Chaplain John Bender (B) 11:15 Res. Council Meeting (B) 2:00 Chicken Foot (B) 3:00 Rummikub (B) 4:00 Meet and Greet (B)	5 10::00 Current Events (B) 10:15 Doughnuts w/Coffee (B) 11:00 Faithful Pet Paws (H) 1:30 Card Games (B) 3:00 Bingo (AL)	6 10:15 Bible Study with Robert Hudson (B) 11:00 Pokeno Group (B) 1:30 Domino Group (B) 2:15 Happy Hour with Bill Parish (B) 4:00 Current Events (L)	7 **10:00 Entertainment By Maurice (DR)** 11:00 Cooking Demo (B) 2:15 Popsicles on The Porch 3:00 Bingo (AL) 4:00 News and Views (L)	8 **10:15 Mark Bruni on Piano (Dr)** 2:00 Jenga (Ar) 3:00 Rummikub w/Friends 4:00 Independence Word Search(AL)
9 10:00 Church Service (AL) 11:00 Catholic Visits with Prayer and Communion (H) 1:30 Table Games (B)	10 10:15 Wellness Exercises (B) 10:30 Bingo Group (B) 1:30 Domino Group (L) 2:00 Crafty Pens (B) 3:00 Jigsaw Puzzle Solving (B)	11 10:15 Devotion with Chaplain with Chaplain John Bender (B) 1:30 News Highlights (L) 2:00 Individual Word Find (B)) 3:00 Rummikub (B) 4:00 Meet and Greet (B)	12 10:00 Pokeno (B) 1:30 Independent Word Search 2:30 Card Games (B) 3:00 Bingo (DR) 4:00 News Highlights (L)	13 10:15 Bible Study with Robert Hudson (B) 11:00 Pokeno Group (B) 1:30 Domino Group (B) 2:00 Rummikub Group (B) 4:00 Current Events (L)	14 **8:30Father's Day Pancake Breakfast(B)** 10:15 News and Views (B) **2:00 Pre-Father's Day Entertainment by The Two Man Band (DR)** 2:15 Root Beer Floats (L) 3:00 Bingo (DR)	15 **10:00 Piano Melodies w/Mark** 1:45 Italian Icee Treat 3:00 Pokeno Card Game **4:00 Outdoor Stroll or Roll**
16 HAPPY FATHER'S DAY 10:00 Church Service (AL) 11:00 Catholic Visits with Prayer and Communion (H) 1:30 Table Games (B)	17 10:15 Wellness Exercises (B) 10:30 Pokeno Group (B) 1:30 Domino Group (L) 2:30 Card Game Uno (B) 3:00 Jigsaw Puzzle (B)	18 10:15 Devotional with Chaplain John Bender (B) 11:30 News Highlights (L) 2:00 Craft-Floral (AL) 3:00 Rummikub Group (B) 4:00 Meet and Greet (B)	19 JUNETEENTH 10:00 Daily Chronicle (AL) 10:15 Doughnuts w/Coffee (B) 11:00 Faithful Pet Paws (H) 1:30 Card Games (B) **2:00 Parkway Place Choir (DR)** 3:00 News Highlights (L)	20 First Day of Summer 10:15 Bible Study with Robert Hudson (B) 10:30 News and Views (B) 11:00 Pokeno Group (B) 2:00 Happy Hour with Music by Danette McMahon (B) 4:00 Current Events (L)	21 **10:15 Entertainment By Dennis Evans (DR)** 11:15 Current Events (DR) 2:15 Popsicle on the porch 3:00 Bingo (DR) 4:00 Group Puzzle Solving (B)	22 **10:15 Mark Bruni on Piano (DR)** 1:30 Rummikub Group (AR) 3:00 Dominoes (AL) 4:00 Rocking and Remiscing (AL)
23/30 10:00 Church Service (AL) 11:00 Catholic Visits with Prayer and Communion (H) 1:30 Table Games (B)	24 10:15 Wellness Exercises (B) 10:30 Pokeno Group (B) 1:30 Domino Group (L) 2:30 Card Game Uno (B) 3:00 Jigsaw Puzzle (B)	25 10:15 Wellness Exercises (B) 10:30 Pokeno Group (B) 1:30 Domino Group (L) 2:30 Card Game Uno (B) 3:00 Puzzle Solving (B)	26 10::15 Wellness Exercise (B) 10:15 Doughnuts w/Coffee (B) 11:00 Faithful Pet Paws (H) 1:30 Card Games (B) 3:00 Bingo (DR)	27 10::15 Wellness Exercise (B) 10:15 Current Events (B) 1:30 Card Games (B) **2:15 Birthday Social by Curtis Nickelson (DR)** 3:00 Bingo (DR)	28 **10:15 Entertainment By Rodney Rasberry (DR)** 11:15 Current Events (DR) 2:15 Ice Cream Social (L) 3:00 Bingo (DR) 4:00 Group Puzzle Solving (B) 5:00 Taste of Italy (DR)	29 **10:15 Mark Bruni on Piano (DR)** 1:30 Rummikub Group (AR) 3:00 Dominoes (AL) 4:00 Rocking and Remiscing (AL)

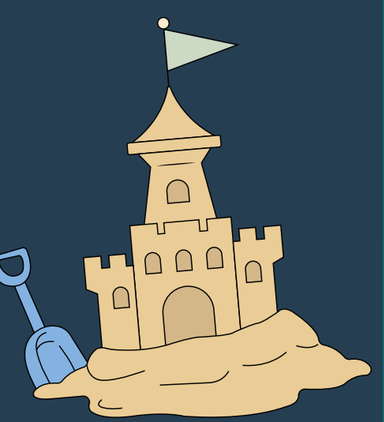

PARKWAY PLACE
Inspiring happiness.

The Harbor Lifestyles Calendar

JUNE
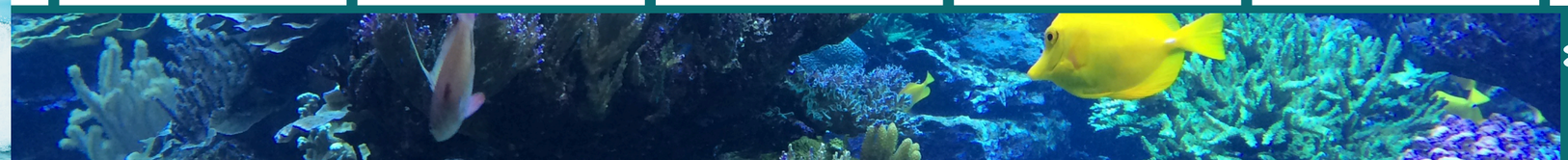
SUN	MON	TUE	WED	THU	FRI	SAT
	Happy Nurse's Assistant Week 6/17-21			**Activities are subject to change without notice.** **Any change will be posted.**		1 **10:00 Piano Melodies w/Mark** **2:00 Jenga** **3**:00Rummikub 4:00 Puzzle hr
2 10:00 Sunday Worship w/Tallowood Church 2:00 Sunday Movie Classic 3:30 Virtual Vesper Service (Ch 2) 6:00 Gospel Serenade	3 **10:00 Gospel Sing along w/ Charlotte** 2:00 Residents Snack Time 2:30 Group Puzzle Piecing 3:30 Outdoor Stroll or Roll 4:30 Wind Down Music	4 **10:00 Fancy Nails by Amparo** 10:30 Wheel of Fortune Game 2:00 Group Laundry Folding 2:30 Gin Rummy Card Game 3:30 Spring Coloring Art 4:30 Wind Down Music	5 **10:00 Devotion w/Chaplin John** **10:30 Faithful Paws Pet Visit** 2:00 Group Puzzle Piecing **3**:00 Siblings Day Reminiscing 3:15 Creative Art Coloring 4:30 Wind Down Music	6 **10:00 Beauty Shop** 10:15 Move to Music 2:00 Virtual Pet Reminiscing 2:30 Bingo Fun 4:40 Wind Down Music	7 **10:15 Entertainment by Maurice** **11:00 Chef Demo Meal** **2:15 Ice cream Social** 3:00 Group Dominoes 4:30 Wind Down Music	8 **10:00 Piano Melodies w/Mark** **2:00 Popsicle Treat** **3:00 Pokeno Card Game**
9 10:00 Sunday Worship w/Tallowood Church 2:00 Sunday Movie Classic 3:00 Group Puzzle Piecing 6:00 Sunday Serenade	10 10:00 Move to Music Exercise **2:00 Wellness Exercise w/Melanie** 3:00 Memory lane Sing along 4:30 Wind Down Music	11 10:00 Wheel of Fortune 2:00 Easy Scrabble 3:00 Socks color sorting 3:40 Outdoor Stroll or Roll 4:30 Wind Down Music	12 **10:00 Devotion w/ Chaplain John** **1**1:00 Random Trivia **2:00 Cookie Baking w/Sara** 3:00 Virtual Circus Show 4:30 Wind Down Music	13 **10:00 Beauty Shop** 10:15 Balloon Toss Exercise **2:00 Happy Hour Wine & Cheese Social** 3:0 Bingo Fun 4:30 Wind Down Music	14 **Flag Day** **8:30 Healthcare Pre-Father's Day Pancake Breakfast** **10:15 Musical Bingo** **2:00 Per-Father's Day Entertainment by The Two Man Band** **Root beer Floats will be served** 3:15 Group Laundry Folding 4:30 Wind down Music	15 **10:15 Mark Bruni on Piano (Dr)** 2:00 Jenga (Ar) 3:00 Rummikub w/Friends 4:00 Independence Word Search(AL)
16 **Happy Father's Day** 10:00 Sunday Worship w/Tallowood Church 2:00 Sunday Movie Classic 3:30 Virtual Vesper Service (Ch 2) 6:00 Gospel Serenade	17 **10:00 Chair Exercise** **2:00 Resident Council Talk w/Snack** 3:30 Creative Art coloring 4:30 Wind Down Music	18 10:00 Wheel of Fortune Game 2:00 Glorious Giraffe Trivea 3:00 Pokeno Card Game 3:40 Poppies Art Coloring 4:30 Wind Down Music	19 **Juneteenth** **10:00 Devotion w/Chaplin John** **10:30 Faithful Paws Pet Visit** **11:30 Juneteenth Cook Out** **2:00 Parkway Place Choir** 3:00 Juneteenth fun Facts 4:30 Wind Down Music	20 **First Day of Summer** **10:00 Beauty Shop** 10:15 Chair Dancing Exercise 2:00 Popsicle Treat 2:30 Bingo Fun 4:40 Wind Down Music	21 **10:15 Entertainment by Dennis** 2:15 Ice cream Social 2:30 Gin Rummy Card Game 3:00 Easy Scrabble 4:30 Wind down Music	22 **10:15 Mark Bruni on Piano (DR)** 1:30 Rummikub Group (AR) 3:00 Dominoes (AL) 4:00 Rocking and Remiscing (AL)
23/30 10:00 Easter Sunday Worship w/Tallowood Church 2:00 Sunday Movie Classic 3:30 Virtual Vesper Service (Ch 2) 6:00 Sunday Serenade	24 10:00 Sit 'n' be Fit 2:15 Group Puzzle Piecing 3:30 Outdoor Stroll or Roll 4:30 Wind Down Music	25 10:00 Wheel of Fortune Game 2:30 Group Puzzle Piecing 3:30 Three-peat dice Game 4:30 Wind Down Music	26 **10:00 Devotion w/Chaplain John** 2:00 Group Laundry Folding 2:30 Group Dominoes 4:30 Wind Down Music	27 **10:00 Beauty Shop** 10:15 Memory Lane Sing along **2:30 Residents Birthday Social Entertainment by Curtis -AL** 4:30 Wind down Music	28 **10:15 Entertainment by Rodney** 2:15 Ice cream Social 3:00 Adult color by number 3:30 Brief Travel to Africa 4:30 Wind down music	29 **10:00 Piano Melodies w/Mark** **2:00 Popcorn Social** **3:00 Wheel of fortune Game**